

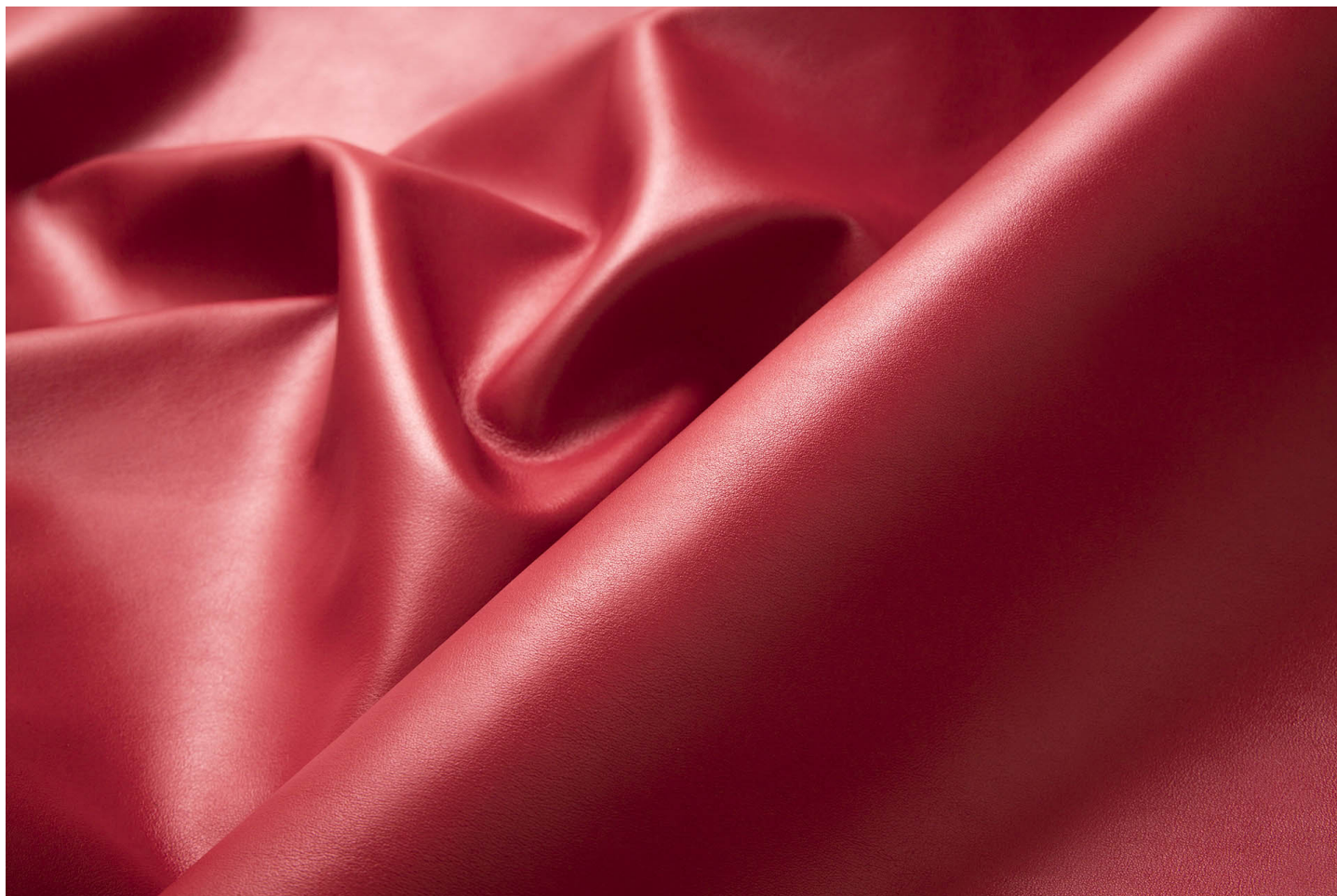

## Nappe / MARSALA



Mezzo vitello con mano nappata lucida, tatto setosa e effetto agnello leggero.

**SPESSORE**  
0,9-1,1

**DESTINAZIONE**  
Calzatura - Nappe - Pelletteria - Nappe

### COLORI



0500



1010



2020



2855

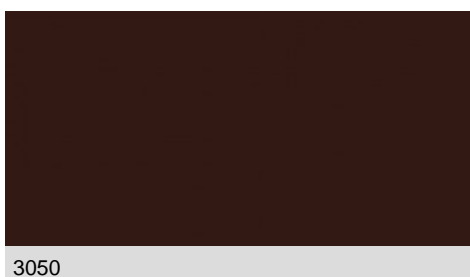

3050

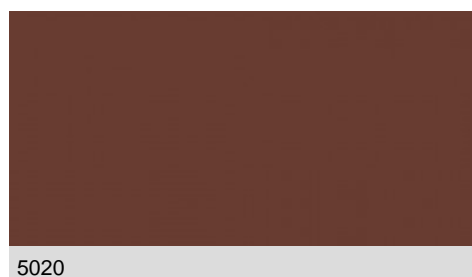

5020

DISCLAIMER: I colori delle immagini di questo catalogo possono differire dalla resa su pelle. The colours of the images of this catalogue may differ from the way they appear on the leather.

# CARASCO



7015



7070

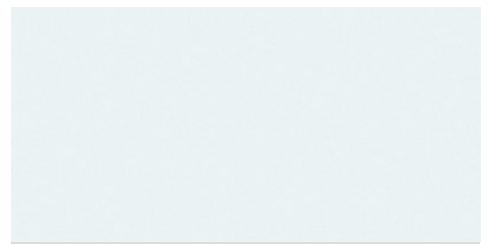

0100

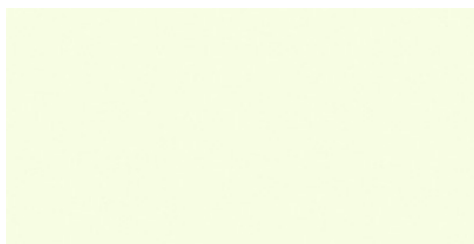

0105



0170

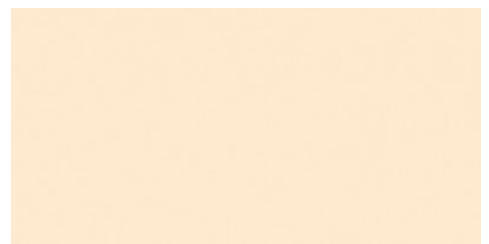

0140



0150



3510

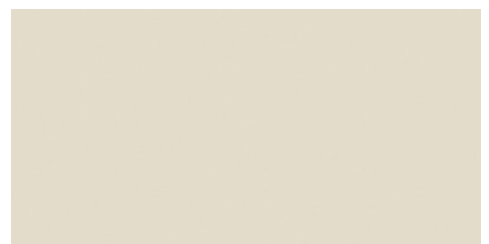

0130

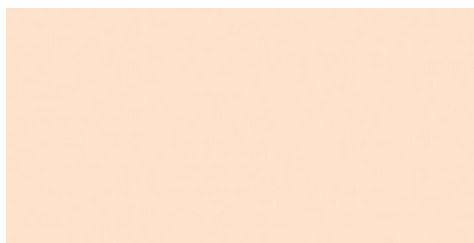

2500

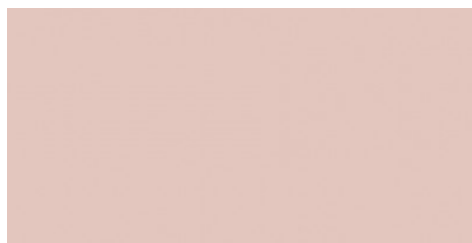

2510

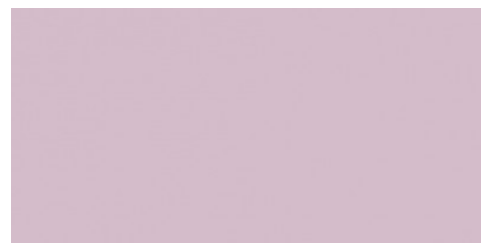

2540

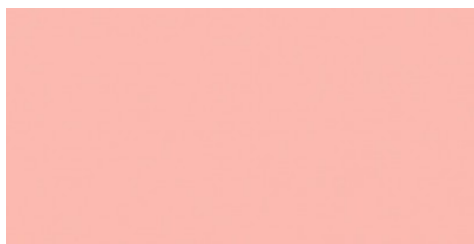

2520



2530



0520



7030



7080



7050

DISCLAIMER: I colori delle immagini di questo catalogo possono differire dalla resa su pelle. The colours of the images of this catalogue may differ from the way they appear on the leather.

# CARASCO



7020



7000



0190

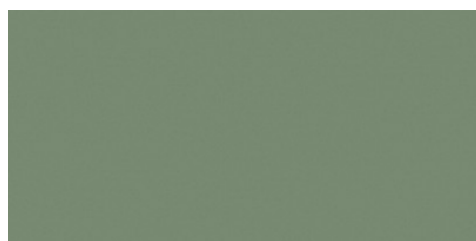

6000



4000



4010

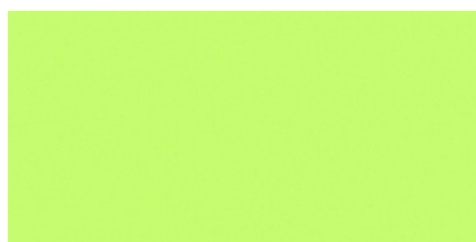

6020

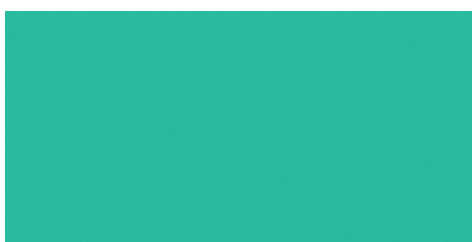

6010

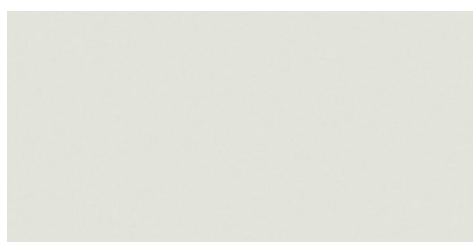

0160

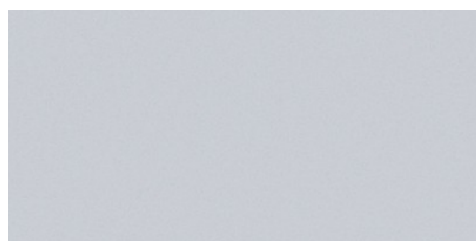

0510



7040

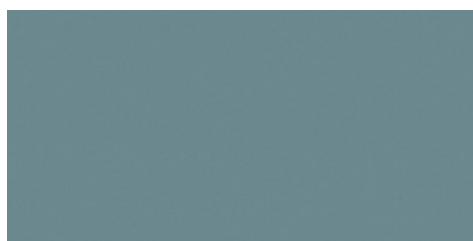

0560



6040



2010

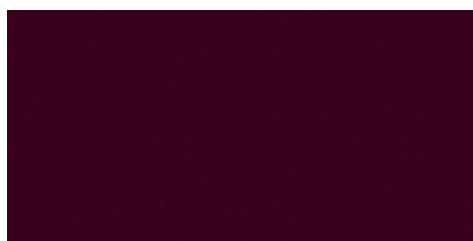

2800



7025

NEW



7079

NEW

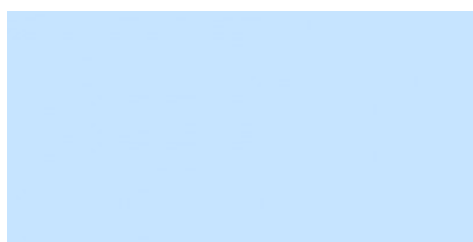

7041

NEW

DISCLAIMER: I colori delle immagini di questo catalogo possono differire dalla resa su pelle. The colours of the images of this catalogue may differ from the way they appear on the leather.

# CARASCO



2848

NEW



2541

NEW



2851

NEW



2501

NEW



2550

NEW



2000

NEW



5005

NEW



4025

NEW



6021

NEW



6026

NEW



6019

NEW

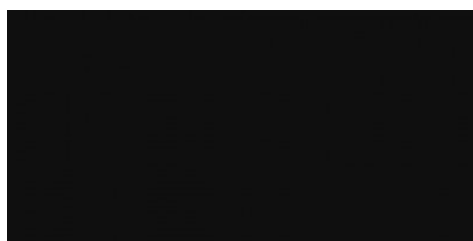

1000

DISCLAIMER: I colori delle immagini di questo catalogo possono differire dalla resa su pelle. The colours of the images of this catalogue may differ from the way they appear on the leather.