



Nappe / Chester



Mezzo vitello con mano morbida, tatto setosa e effetto agnello.

SPESSORE
1.1-1.3

DESTINAZIONE
Calzatura - Nappe - Pelletteria - Nappe

COLORI



0500



1010



2020



2855

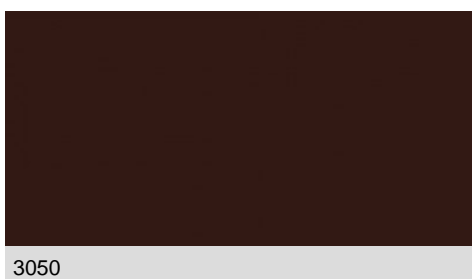

3050

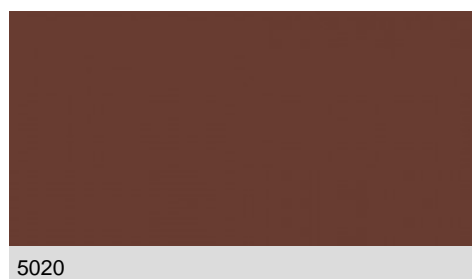

5020

DISCLAIMER: I colori delle immagini di questo catalogo possono differire dalla resa su pelle. The colours of the images of this catalogue may differ from the way they appear on the leather.

CARASCO



7015



7070

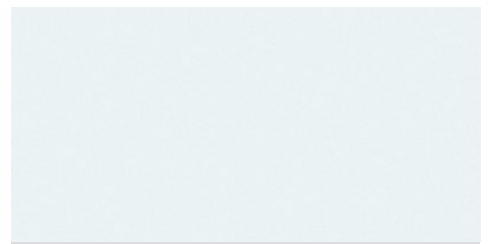

0100

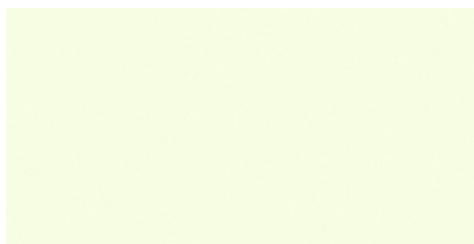

0105

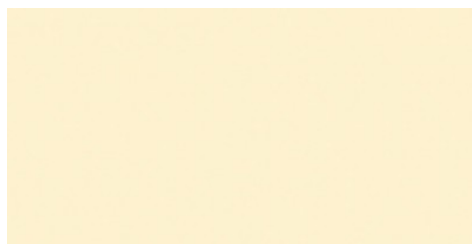

0170

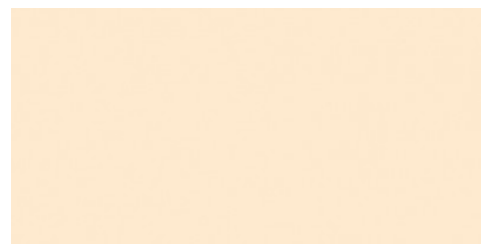

0140



0150



3510

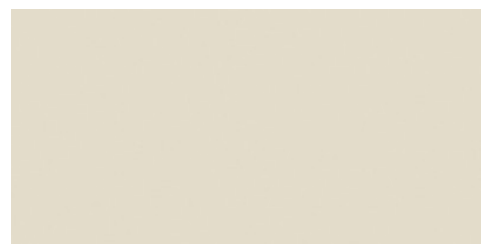

0130

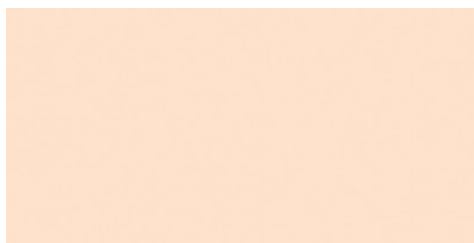

2500

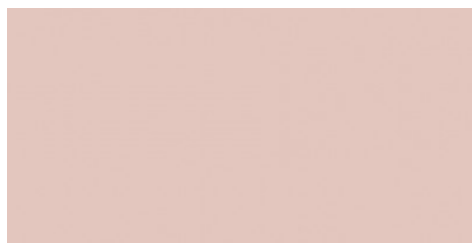

2510



2540

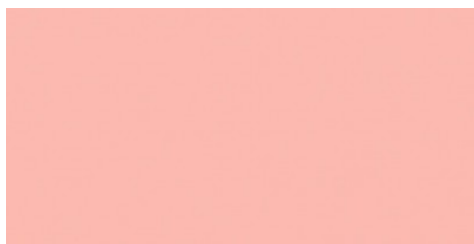

2520



2530



0520



7030



7080



7050

DISCLAIMER: I colori delle immagini di questo catalogo possono differire dalla resa su pelle. The colours of the images of this catalogue may differ from the way they appear on the leather.

CARASCO



7020



7000

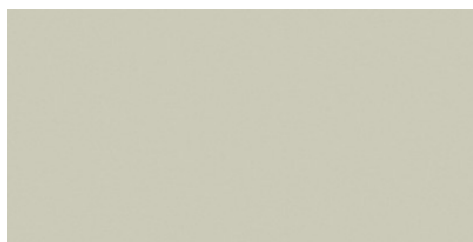

0190

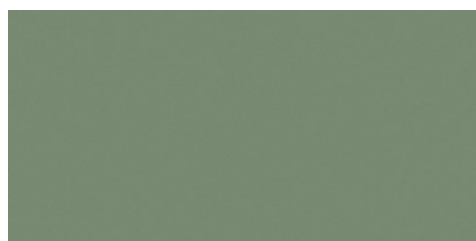

6000



4000



4010



6020

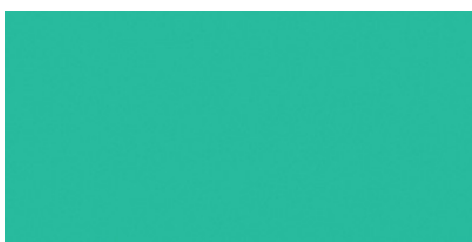

6010

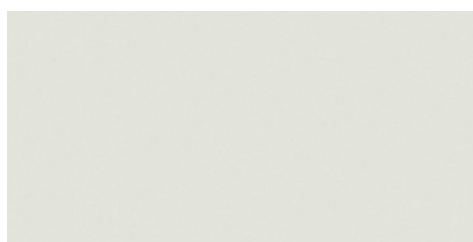

0160

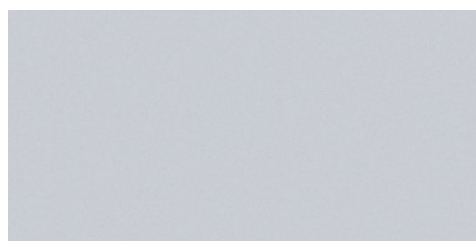

0510

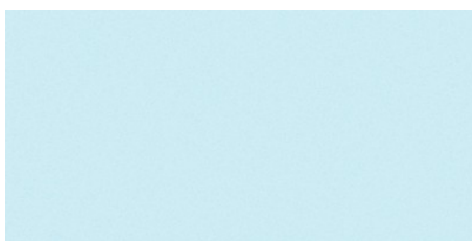

7040

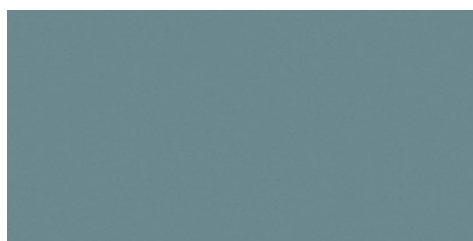

0560



6040



2010

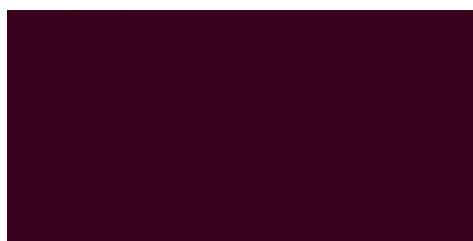

2800



7025

NEW



7079

NEW

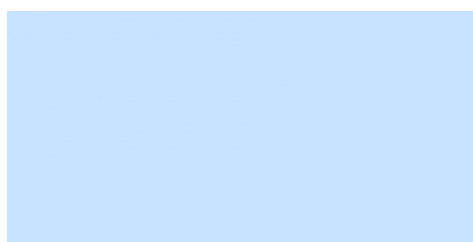

7041

NEW

DISCLAIMER: I colori delle immagini di questo catalogo possono differire dalla resa su pelle. The colours of the images of this catalogue may differ from the way they appear on the leather.

CARASCO



2848 NEW



2541 NEW



2851 NEW



2501 NEW



2550 NEW



2000 NEW



5005 NEW



4025 NEW



6021 NEW



6026 NEW



6019 NEW

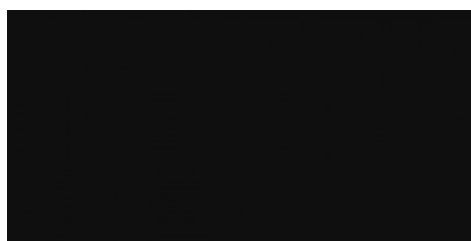

1000

DISCLAIMER: I colori delle immagini di questo catalogo possono differire dalla resa su pelle. The colours of the images of this catalogue may differ from the way they appear on the leather.